

Bath & North East Somerset Council

MEETING:	Licensing Sub-Committee	AGENDA ITEM NUMBER
MEETING DATE:	Thursday 11 June 2015	
TITLE:	Application to Vary the Premises Licence for The Cowshed , 5 Bladud Buildings, Bath, BA1 5LS.	
WARD:	Abbey.	
AN OPEN PUBLIC ITEM		
List of attachments to this report:		
Annex A Application to Vary the Premises Licence		
Annex B Current Premises Licence		
Annex C Plan of Premises		
Annex D Site Plan		
Annex E Representations received from other persons		

1 THE ISSUE

1.1 An application has been received for the variation of an existing Premises Licence under Section 34 of the Licensing Act 2003 in respect of **The Cowshed**, 5 Bladud Buildings, Bath, BA1 5LS.

2 RECOMMENDATION

2.1 That the Licensing Sub-Committee determines the application.

3 RESOURCE IMPLICATIONS (FINANCE, PROPERTY, PEOPLE)

3.1 The costs of processing licences are covered by the fees charged. The fee for this application is £190.00.

4 STATUTORY CONSIDERATIONS AND BASIS FOR PROPOSAL

4.1 An Equality Impact Assessment (EqIA) has been completed. No adverse or other significant issues were found.

4.2 Consideration must be given to the Human Rights Act 1998 and the "convention rights".

4.3 The Licensing Sub-Committee has been delegated authority to determine the application on behalf of the Licensing Authority in accordance with the Licensing Act 2003.

4.4 When reaching a decision, the Licensing Authority must carry out its functions with a view to promoting the four licensing objectives.

5 THE REPORT

5.1 An application has been received to vary an existing premises licence (Annex A).

5.2 The current premises licence as detailed in Annex B authorises the following:

1) **The Sale of Alcohol**, for consumption **on** the premises:

Monday and Saturday 11:00 – 00:00

Sunday 12:00 – 23:30

2) **Performance of Recorded Music.**

Everyday 00:00 – 00:00

3) **Late Night Refreshment.**

Monday to Saturday 23:00 – 00:30

Sunday 23:00 – 00:00

4) **Non-standard timings** for the Sale of Alcohol:

Good Friday: 12:00 - 23:30

Christmas Day: 12:00 - 23:30

From 11:00Hours on New Year's Eve to midnight on New Year's Day (to cease at 23:30Hours if New Year's Day falls on a Sunday).

5) **Non-standard timings** for Late Night Refreshment

Good Friday 23:00 - 00:00

Christmas Day 23:00 - 00:00

6) **Opening Hours**

Every Day 00:00 – 00:00

No restrictions or limitations on opening times subject to compliance with planning or other legal restrictions

7) **Conditions attached to the premises licence**

Annex 1 – Mandatory conditions

- No supply of alcohol may be made under the premises licence:
 - a) at a time when there is no designated premises supervisor in respect of the premises licence, or
 - b) at a time when the designated premises supervisor does not hold a personal licence or his personal licence is suspended.

Every supply of alcohol under the premises licence must be made or authorised by a person who holds a personal licence.

- Any individual employed to carry out a security activity must be licensed by the Security Industry Authority.

From 28 May 2014

- The Licensing Act 2003 (Mandatory Licensing Conditions) Order 2014:

1. A relevant person shall ensure that no alcohol is sold or supplied for consumption on or off the premises for a price which is less than the permitted price.

2. For the purposes of the condition set out in paragraph 1:

(a) "duty" is to be construed in accordance with the Alcoholic Liquor Duties Act 1979(a)*;

(b) "permitted price" is the price found by applying the formula:

$$P = D + (D \times V)$$

where:

(i) P is the permitted price,

(ii) D is the rate of duty chargeable in relation to the alcohol as if the duty were charged on the date of the sale or supply of the alcohol, and

(iii) V is the rate of value added tax chargeable in relation to the alcohol as if the value added tax were charged on the date of the sale or supply of the alcohol;

(c) "relevant person" means, in relation to premises in respect of which there is in force a premises licence:

(i) the holder of the premises licence,

(ii) the designated premises supervisor (if any) in respect of such a licence, or

(iii) the personal licence holder who makes or authorises a supply of alcohol under such a licence;

(d) "relevant person" means, in relation to premises in respect of which there is in force a club premises certificate, any member or officer of the club present on the premises in a capacity which enables the member or officer to prevent the supply in question; and

(e) "value added tax" means value added tax charged in accordance with the Value Added Tax Act 1994(b)*.

3. Where the permitted price given by Paragraph (b) of paragraph 2 would (apart from this paragraph) not be a whole number of pennies, the price given by that sub-paragraph shall be taken to be the price actually given by that sub-paragraph rounded up to the nearest penny.

4. (1) Sub-paragraph (2) applies where the permitted price given by Paragraph (b) of paragraph 2 on a day ("the first day") would be different from the permitted price on the next day ("the second day") as a result of a change to the rate of duty or value added tax.

(2) The permitted price which would apply on the first day applies to sales or supplies of alcohol which take place before the expiry of the period of 14 days beginning on the second day.

(a)* 1979 c. 4. Section 1 was amended by regulation 2 of the Excise Duty (Amendment of the Alcoholic Liquor Duties Act 1979 and the Hydrocarbon Oil Duties Act 1979) Regulations 1992 (S.I. 1992/3158), section 162 of and Part 1 of Schedule 29 to the Finance Act 1995 (c. 4), section 7 of and paragraph 2(a) of Schedule 2 to the Finance Act 1991(c. 31), section 3 of the Finance Act 1993 (c. 34), section 227 of and paragraph 51 of Schedule 39 to the Finance Act 2012 (c. 14), section 1 of the Finance Act 1995, section 1 of and Part 2 of Schedule 1 to the Finance Act 1988 (c. 39), section 5 of the Finance Act 1997 (c. 16) and Article 2 of the Alcoholic Liquor Duties (Definition of Cider) Order 2010 (S.I. 2010/1914). Section 2 was amended by article 6 of the Alcoholic Liquors (Amendment of Enactments Relating to Strength and to Units of Measurement) Order 1979 (S.I. 1979/241), regulation 2 of S.I. 1992/3158, section 11 of and Part 2 of Schedule 8 to the Finance Act 1981 (c. 35), section 7 of and paragraph 3 of Schedule 2 to the Finance Act 1991 and section 5 of the Finance Act 1997. Section 3 was amended by article 7 of S.I. 1979/241. Section 4 was amended by article 8 of S.I. 1979/241, section 15 of and paragraphs 2 and 3 of Schedule 1 to the Finance Act 2011 (c. 11) and section 227 of and paragraphs 51 of Schedule 39 to the Finance Act 2012 (c. 14). Section 5 was amended by section 1 of the Finance Act 1982 (c. 39) and section 180 of the Finance Act 2013. Section 36 was amended by section 7 of the Finance Act 1991, section 4 of and paragraph 1 of Schedule 1 to the Finance Act 2002 (c. 23), sections 14 and 15 of paragraphs 2 and 4 of Schedule 1 to the Finance Act 2011, section 180 of the Finance Act 2013 and section 1 of and paragraph 9 of Schedule 1 to the Finance Act (No. 2) Act 1992 (c. 48). Section 37 was amended by section 15 of and paragraph 1 of Schedule 1 to the Finance Act 2011 and section 180 of the Finance Act 2013. Section 54 was amended by section 1 of and paragraph 12 of Schedule 1 to the Finance (No. 2) Act 1992 and section 5 of the Finance Act 1985 (c. 54). Section 55 was amended by section 1 of the Finance Act 1984 (c. 43) and section 1 of and paragraph 13 of Schedule 1 to the Finance (No. 2) Act 1992. Section 62 was amended by section 3 of the Finance Act 1996 (c. 8), section 10 of the Finance (No.2) Act 1997 (c. 58), section 180 of the Finance Act 2013, section 4 of the Finance Act 1998 (c. 36) and section 3 of the Finance Act 1997. There are other amendments which are not relevant to this Order.

(b)* 1994 c.23. Section 2 was amended by section 3 of the Finance (No.2) Act 2010 (c.31). Section 7 was amended by section 76 of and Part 1 of Schedule 36 to the Finance Act 2009 (c. 10) and section 203 of and paragraphs 2 and 3 of Schedule 28 to the Finance Act 2012 (c. 14). Section 24 was amended by section 19 of and paragraph 1 of Schedule 8 to the Finance (No.3) Act 2010 (c.33). There are other amendments which are not relevant to this Order.

From 1 October 2014

- The Licensing Act 2003 (Mandatory Licensing Conditions) (Amendment) Order 2014:

1. (1) The responsible person must ensure that staff on relevant premises do not carry out, arrange or participate in any irresponsible promotions in relation to the premises. (2) In this paragraph, an irresponsible promotion means any one or more of the following activities, or substantially similar activities, carried on for the purpose of encouraging the sale or supply of alcohol for consumption on the premises: (a) games or other activities which require or encourage, or are designed to require or encourage individuals to i) drink a quantity of alcohol within a time limit (other than to drink alcohol sold or supplied on the premises before the cessation of the period in which the responsible person is authorised to sell or supply alcohol) or, ii) drink as much alcohol as possible (whether within a time limit or otherwise); (b) provision of unlimited or unspecified quantities of alcohol free or for a fixed or discounted fee to the public or to a group defined by a particular characteristic in a manner which carries a significant risk of undermining a licensing objective; (c) provision of free or discounted alcohol or any other thing as a prize to encourage or reward the purchase and consumption of alcohol over a period of 24 hours or less in a manner which carries a significant risk of undermining a licensing objective; (d) selling or supplying alcohol in association with promotional posters or flyers on, or in the vicinity of, the premises which can reasonably be considered to condone, encourage or glamorise anti-social behaviour or to refer to the effects of drunkenness in any favourable

manner; (e) dispensing alcohol directly by one person into the mouth of another (other than where that other person is unable to drink without assistance by reason of disability).

2. The responsible person must ensure that free potable water is provided on request to customers where it is reasonably available.

3. (1) The premises licence holder or club premises certificate holder must ensure that an age verification policy is adopted in respect of the premises in relation to the sale or supply of alcohol. (2) The designated premises supervisor in relation to the premises licence must ensure that the supply of alcohol at the premises is carried on in accordance with the age verification policy. (3) The policy must require individuals who appear to the responsible person to be under 18 years of age (or such older age as may be specified under the policy) to produce on request, before being served alcohol, identification bearing their photograph, date of birth and either - a) a holographic mark, or b) an ultraviolet feature.

4. The responsible person must ensure that: a) where any of the following alcoholic drinks is sold or supplied for consumption on the premises (other than alcoholic drinks sold or supplied having been made up in advance ready for sale or supply in a securely closed container) it is available to customers in the following measures - i) beer or cider: ½ pint; ii) gin, rum, vodka or whiskey: 25ml or 35ml; and iii) still wine in a glass: 125ml; b) these measures are displayed in a menu, price list or other printed material which is available to customers on the premises; and c) where a customer does not in relation to a sale of alcohol specify the quantity of alcohol to be sold, the customer is made aware that these measures are available.

- The Licensing Act 2003 hours will be as:

Licensing Act 1964 - Section 95. Restaurant and Residential licences.

Alcohol may be sold or supplied:

- a) On weekdays, other than Christmas Day, Good Friday or New Year's Eve from 11 am to 12 midnight.
- b) On Sundays, other than Christmas Day or New Year's Eve, and on Good Friday: 12 noon to 11:30 pm
- c) On Christmas Day: 12 noon to 11:30 pm
- d) On New Year's Eve from the start of permitted hours on New Year's Eve to the start of permitted hours on the following day.

The above restrictions do not prohibit:

- a) during the first twenty minutes after the above hours the consumption of the alcohol on the premises;
- b) during the first twenty minutes after the above hours, the taking of the alcohol from the premises unless the alcohol is supplied or taken in an open vessel;
- c) during the first thirty minutes after the above hours the consumption of the alcohol on the premises by persons taking meals there if the alcohol was supplied for consumption as ancillary to the meals;
- d) consumption of the alcohol on the premises or the taking of sale or supply of alcohol to any person residing in the premises.

- Intoxicating liquor shall not be sold or supplied on the premises otherwise than to persons taking table meals there and for consumption by such a person as an ancillary to his meal.
- Suitable beverages other than intoxicating liquor (including drinking water) shall be equally available for consumption with or otherwise as an ancillary to meals served on the premises.

5.3 The variation application seeks to:

- **To Vary** the layout and design of the premises in accordance with the submitted plan.
- **Add** alcohol for consumption off the premises in order for alcohol to be taken into the external areas, shown on the submitted plan.
- **Add** the condition “The external areas shown on the submitted plan will not be used after 22:00Hours on any evening.”

5.4 The plan submitted with the application can be found in Annex C

5.5 A site plan is attached at Annex D.

5.6 The Licensing Act 2003 (Section 4) states that it is the duty of all Licensing Authorities to carry out their functions under the Act with a view to promoting the licensing objectives. The licensing objectives are:

- a) The Prevention of Crime and Disorder.
- b) Public Safety.
- c) The Prevention of Public Nuisance, and
- d) The Protection of Children from Harm.

Each objective is of equal importance; there are no other licensing objectives so these four are of paramount consideration at all times. When considering applications, representations or notifications, the Licensing Authority will have regard to these licensing objectives.

5.7 The Licensing Authority may vary and grant the application with or without additional conditions if they consider it appropriate and proportionate to do so.

5.8 The Licensing Authority can refuse the variation, or part of the variation, for the promotion of the licensing objectives.

5.9 The Licensing Authority may not however do anything to reduce the effect of the rights granted by the existing premises licence.

5.10 Section 4(3) Licensing Act 2003 states that the Licensing Authority should also have regard to the Council’s Licensing Policy, the Statutory Guidance issued under Section 182 of the Licensing Act 2003, and the Licensing Act itself, and in particular to:-

- a) Paragraphs 3-6, 8-10, 13-14, 16-23, 27, 33-36, 38-41 and 43 of the policy as revised in 2015.
- b) Chapters 8, 9 and 10 of the Statutory Guidance (as revised March 2015)
- c) Sections 4, 9, 10, 13, 34, 35, 36, 182 and 183 of the Act.

- 5.11 The Licensing Authority recognises that Licensing and Planning are separate regimes. Where an application is granted by the Licensing Authority which would require planning permission this would not relieve the applicant of the need to obtain that permission. It will still be necessary for the applicant to ensure that he/she has **ALL** the necessary permissions in place to enable them to run the business within the law.
- 5.12 If the application is refused the applicant may appeal within 21 days of the notification to the Magistrates Court.
- If the application is granted the person making the relevant representation may appeal within 21 days of the notification to the Magistrates Court.
- On appeal the court may either dismiss the appeal; substitute the decision appealed against for any other decision which could have been made by the Licensing Authority, or remit the case to the Licensing Authority to dispose of it in accordance with the direction of the court. The court may make such order for costs as it thinks fit.
- 5.13 In accordance with the requirements of the Act the applicants served copies of the application upon the Police, the Fire Authority, Environmental Health, Development Control, Trading Standards, the Health Authority and the Child Protection Agency.
- 5.14 The applicant is required to place a notice at the premises for a period of 28 days starting the day after the application is made and place an advert in a local newspaper within 10 working days of submitting the application to the licensing authority.
- 5.15 Relevant representations have been received from The Abbey Residents Association as well as a local resident. Both representations express concerns that the applicant's proposals will undermine the Prevention of Public Nuisance licensing objective. (Annex E).
- 5.16 The premises licence allows the consumption of alcohol 'on the premises' and falls within the cumulative impact area. As a representation has been received, there is a rebuttable presumption that the application will be refused unless the applicant has demonstrated that the application promotes the licensing objectives and would be unlikely to add significantly to the cumulative impact.
- 5.17 This report has not been sent to the Trades Union because they would have no involvement in this application.

6 RATIONALE

- 6.1 As relevant representations have been received the Licensing Sub-Committee must determine the application in accordance with the Licensing Act 2003.

7 OTHER OPTIONS CONSIDERED

- 7.1 None

8 CONSULTATION

- 8.1 In accordance with the Licensing Act 2003 (Premises Licence and Club Premises Certificate) Regulations 2005, the applicant has given notice of the application to all the relevant Responsible Authorities and has advertised the application in the manner prescribed, both at the premises and within a local publication.

9 RISK MANAGEMENT

9.1 A risk assessment related to the issue and the recommendations has been undertaken in compliance with the Council's decision making risk management guidance.

10 ADVICE SOUGHT

10.1 The Council's Monitoring Officer (Divisional Director – Legal & Democratic Services), s.151 Officer (Divisional Director – Finance) and the Divisional Director have had the opportunity to input to this report and have cleared it for publication.

Background papers	Licensing Act 2003; Guidance issued under s.182 of the Licensing Act 2003; Licensing Act 2003 (Premises and Club Premises Certificates) Regulations 2005; B&NES Statement of Licensing Policy
Contact person	Mike Dando, Senior Public Protection Officer (Licensing Enforcement) 01225 477946

Application to vary a premises licence under the Licensing Act 2003

PLEASE READ THE FOLLOWING INSTRUCTIONS FIRST

Before completing this form please read the guidance notes at the end of the form. If you are completing this form by hand please write legibly in block capitals. In all cases ensure that your answers are inside the boxes and written in black ink. Use additional sheets if necessary.

You may wish to keep a copy of the completed form for your records.

I/We The Cowshed (Bath) Limited

(Insert name(s) of applicant)

being the premises licence holder, apply to vary a premises licence under section 34 of the Licensing Act 2003 for the premises described in Part 1 below

Premises licence number 14/03626/LAPRE
--

Part 1 – Premises Details

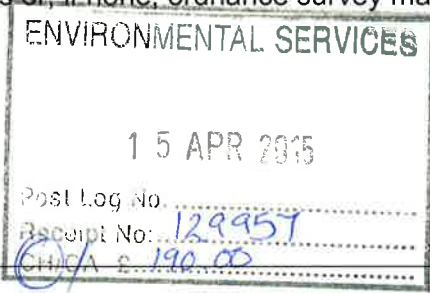
Postal address of premises or, if none, ordnance survey map reference or description The Cowshed 5 Bladud Buildings			
			
Post town	Bath	Postcode	BA1 5LS

Telephone number at premises (if any)	n/a
Non-domestic rateable value of premises	£20,750

Part 2 – Applicant details

Daytime contact telephone number	n/a		
E-mail address (optional)	info@thecowshedbristol.com		
Current postal address if different from premises address	9 Portland Square		
Post town	Bristol	Postcode	BS2 8ST

Part 3 - Variation

Please tick as appropriate

Do you want the proposed variation to have effect as soon as possible? Yes No

If not, from what date do you want the variation to take effect?

DD	MM	YYYY
<input type="text"/>	<input type="text"/>	<input type="text"/>

Please describe briefly the nature of the proposed variation (Please see guidance note 1)

This is an application to vary the layout and design of the premises in accordance with the submitted plan. This is to permit off sales for the sale of alcohol within the external areas shown on the plan. Any part of the variation application that changes the plan/layout at the premises to be of no effect until the work has been completed.

Locations of fire safety and other safety equipment subject to change in accordance with the requirements of the responsible authorities or following a risk assessment.

Any detail shown on the plan that is not required by the licensing plans regulations is indicative only and subject to change at any time.

To add the condition "The external areas shown on the submitted plan will not be used after 10pm on any evening".

The operating times and licensable activities authorised by the existing Premises Licence to remain unaltered.

If your proposed variation would mean that 5,000 or more people are expected to attend the premises at any one time, please state the number expected to attend:

Part 4 Operating Schedule

Please complete those parts of the Operating Schedule below which would be subject to change if this application to vary is successful.

Provision of regulated entertainment

Please tick all that apply

- a) plays (if ticking yes, fill in box A)
- b) films (if ticking yes, fill in box B)
- c) indoor sporting events (if ticking yes, fill in box C)
- d) boxing or wrestling entertainment (if ticking yes, fill in box D)
- e) live music (if ticking yes, fill in box E)
- f) recorded music (if ticking yes, fill in box F)
- g) performances of dance (if ticking yes, fill in box G)
- h) anything of a similar description to that falling within (e), (f) or (g) (if ticking yes, fill in box H)

Provision of late night refreshment (if ticking yes, fill in box I)

Sale by retail of alcohol (if ticking yes, fill in box J)

In all cases complete boxes K, L and M

A

Plays Standard days and timings (please read guidance note 6)			Will the performance of a play take place <u>indoors or outdoors or both – please tick</u> (please read guidance note 2)	Indoors	<input type="checkbox"/>
				Outdoors	<input type="checkbox"/>
				Both	<input type="checkbox"/>
Day	Start	Finish	Please give further details here (please read guidance note 3)		
Mon					
Tue			State any seasonal variations for performing plays (please read guidance note 4)		
Wed					
Thur			Non standard timings. Where you intend to use the premises for <u>the performance of plays at different times to those listed in the column on the left, please list</u> (please read guidance note 5)		
Fri					
Sat					
Sun					

B

Films Standard days and timings (please read guidance note 6)			Will the exhibition of films take place indoors or outdoors or both – please tick (please read guidance note 2)	Indoors	<input type="checkbox"/>
				Outdoors	<input type="checkbox"/>
				Both	<input type="checkbox"/>
Day	Start	Finish	Please give further details here (please read guidance note 3)		
Mon					
Tue			State any seasonal variations for the exhibition of films (please read guidance note 4)		
Wed					
Thur			Non standard timings. Where you intend to use the premises for the exhibition of films at different times to those listed in the column on the left, please list (please read guidance note 5)		
Fri					
Sat					
Sun					

C

Indoor sporting events Standard days and timings (please read guidance note 6)			<u>Please give further details</u> (please read guidance note 3)
Day	Start	Finish	
Mon			
Tue			<u>State any seasonal variations for indoor sporting events</u> (please read guidance note 4)
Wed			
Thur			<u>Non standard timings. Where you intend to use the premises for indoor sporting events at different times to those listed in the column on the left, please list</u> (please read guidance note 5)
Fri			
Sat			
Sun			

D

Boxing or wrestling entertainments Standard days and timings (please read guidance note 6)			<u>Will the boxing or wrestling entertainment take place indoors or outdoors or both – please tick</u> (please read guidance note 2)	Indoors	<input type="checkbox"/>			
				Outdoors	<input type="checkbox"/>			
				Both	<input type="checkbox"/>			
Day	Start	Finish	<u>Please give further details here</u> (please read guidance note 3)					
Mon								
Tue								
Wed						<u>State any seasonal variations for boxing or wrestling entertainment</u> (please read guidance note 4)		
Thur								
Fri								
Sat						<u>Non standard timings. Where you intend to use the premises for boxing or wrestling entertainment at different times to those listed in the column on the left, please list</u> (please read guidance note 5)		
Sun								

E

Live music Standard days and timings (please read guidance note 6)			Will the performance of live music take place indoors or outdoors or both – please tick (please read guidance note 2)	Indoors	<input type="checkbox"/>
				Outdoors	<input type="checkbox"/>
				Both	<input type="checkbox"/>
Day	Start	Finish	Please give further details here (please read guidance note 3)		
Mon					
Tue			State any seasonal variations for the performance of live music (please read guidance note 4)		
Wed					
Thur			Non standard timings. Where you intend to use the premises for the performance of live music at different times to those listed in the column on the left, please list (please read guidance note 5)		
Fri					
Sat					
Sun					

F

Recorded music Standard days and timings (please read guidance note 6)			Will the playing of recorded music take place indoors or outdoors or both – please tick (please read guidance note 2)	Indoors	<input type="checkbox"/>
				Outdoors	<input type="checkbox"/>
				Both	<input type="checkbox"/>
Day	Start	Finish	<u>Please give further details here</u> (please read guidance note 3)		
Mon					
Tue			<u>State any seasonal variations for the playing of recorded music</u> (please read guidance note 4)		
Wed					
Thur			<u>Non standard timings. Where you intend to use the premises for the playing of recorded music at different times to those listed in the column on the left, please list</u> (please read guidance note 5)		
Fri					
Sat					
Sun					

G

Performances of dance Standard days and timings (please read guidance note 6)			<u>Will the performance of dance take place indoors or outdoors or both – please tick</u> (please read guidance note 2)	Indoors	<input type="checkbox"/>
Day	Start	Finish		Outdoors	<input type="checkbox"/>
Mon			<u>Please give further details here</u> (please read guidance note 3)	Both	<input type="checkbox"/>
Tue					
Wed			<u>State any seasonal variations for the performance of dance</u> (please read guidance note 4)		
Thur					
Fri			<u>Non standard timings. Where you intend to use the premises for the performance of dance at different times to those listed in the column on the left, please list</u> (please read guidance note 5)		
Sat					
Sun					

H

<p>Anything of a similar description to that falling within (e), (f) or (g) Standard days and timings (please read guidance note 6)</p>			Please give a description of the type of entertainment you will be providing		
Day	Start	Finish	<p><u>Will this entertainment take place indoors or outdoors or both – please tick</u> (please read guidance note 2)</p>	Indoors	<input type="checkbox"/>
Mon				Outdoors	<input type="checkbox"/>
				Both	<input type="checkbox"/>
Tue			<p><u>Please give further details here</u> (please read guidance note 3)</p>		
Wed					
Thur					
Fri			<p><u>State any seasonal variations for entertainment of a similar description to that falling within (e), (f) or (g)</u> (please read guidance note 4)</p>		
Sat					
Sun					
			<p><u>Non standard timings. Where you intend to use the premises for the entertainment of a similar description to that falling within (e), (f) or (g) at different times to those listed in the column on the left, please list</u> (please read guidance note 5)</p>		

I

Late night refreshment Standard days and timings (please read guidance note 6)			Will the provision of late night refreshment take place indoors or outdoors or both – please tick (please read guidance note 2)	Indoors	<input type="checkbox"/>
Day	Start	Finish		Outdoors	<input type="checkbox"/>
Mon			Please give further details here (please read guidance note 3)	Both	<input type="checkbox"/>
Tue					
Wed			State any seasonal variations for the provision of late night refreshment (please read guidance note 4)		
Thur					
Fri			Non standard timings. Where you intend to use the premises for the provision of late night refreshment at different times, to those listed in the column on the left, please list (please read guidance note 5)		
Sat					
Sun					

J

Supply of alcohol Standard days and timings (please read guidance note 6)			Will the supply of alcohol be for consumption – please tick (please read guidance note 7)	On the premises	<input type="checkbox"/>
				Off the premises	<input type="checkbox"/>
				Both	<input checked="" type="checkbox"/>
Day	Start	Finish	<p><u>State any seasonal variations for the supply of alcohol</u> (please read guidance note 4) To permit off sales for the sale of alcohol within the external areas shown on the submitted plan.</p> <p><u>Non-standard timings. Where you intend to use the premises for the supply of alcohol at different times to those listed in the column on the left, please list</u> (please read guidance note 5)</p>		
Mon					
Tue					
Wed					
Thur					
Fri					
Sat					
Sun					

K

<p>Please highlight any adult entertainment or services, activities, other entertainment or matters ancillary to the use of the premises that may give rise to concern in respect of children (please read guidance note 8).</p>

L

Hours premises are open to the public Standard days and timings (please read guidance note 6)			<u>State any seasonal variations</u> (please read guidance note 4)
Day	Start	Finish	
Mon			<u>Non standard timings. Where you intend the premises to be open to the public at different times from those listed in the column on the left, please list</u> (please read guidance note 5)
Tue			
Wed			
Thur			
Fri			
Sat			
Sun			

Please identify those conditions currently imposed on the licence which you believe could be removed as a consequence of the proposed variation you are seeking.

Please tick as appropriate

- I have enclosed the premises licence
- I have enclosed the relevant part of the premises licence

If you have not ticked one of these boxes, please fill in reasons for not including the licence or part of it below

Reasons why I have not enclosed the premises licence or relevant part of premises licence.
The whereabouts of the original premises licence is unknown.

M

Describe any additional steps you intend to take to promote the four licensing objectives as a result of the proposed variation:

a) General – all four licensing objectives (b, c, d and e) (please read guidance note 9)

As per current licence permission save for the amendments made by this application.

Any part of the variation application that changes the plan/layout at the premises to be of no effect until the work has been completed.

Locations of fire safety and other safety equipment subject to change in accordance with the requirements of the responsible authorities or following a risk assessment.

Any detail shown on the plan that is not required by the licensing plans regulations is indicative only and subject to change at any time.

b) The prevention of crime and disorder**c) Public safety****d) The prevention of public nuisance**

The external areas shown on the submitted plan will not be used after 10pm on any evening.

e) The protection of children from harm

--	--

Checklist:

Please tick to indicate agreement

- I have made or enclosed payment of the fee.
- I have sent copies of this application and the plan to responsible authorities and others where applicable.
- I understand that I must now advertise my application.
- I have enclosed the premises licence or relevant part of it or explanation.
- I understand that if I do not comply with the above requirements my application will be rejected.

IT IS AN OFFENCE, LIABLE ON SUMMARY CONVICTION TO A FINE NOT EXCEEDING LEVEL 5 ON THE STANDARD SCALE, UNDER SECTION 158 OF THE LICENSING ACT 2003, TO MAKE A FALSE STATEMENT IN OR IN CONNECTION WITH THIS APPLICATION.

Part 5 – Signatures (please read guidance note 10)

Signature of applicant (the current premises licence holder) or applicant’s solicitor or other duly authorised agent (please read guidance note 11). **If signing on behalf of the applicant, please state in what capacity.**

Signature	IC. Macquford, TLT
Date	14.04.15
Capacity	SOLICITORS FOR THE APPLICANT

Where the premises licence is jointly held, signature of 2nd applicant (the current premises licence holder) or 2nd applicant’s solicitor or other authorised agent (please read guidance note 12). **If signing on behalf of the applicant, please state in what capacity.**

Signature	
Date	
Capacity	

Contact name (where not previously given) and address for correspondence associated with this application (please read guidance note 13) Paul Uren TLT LLP One Redcliff Street			
Post town	Bristol	Post code	BS1 6TP
Telephone number (if any)	+44(0)3330 060213		
If you would prefer us to correspond with you by e-mail, your e-mail address (optional) paul.uren@tltsolicitors.com			

Notes for Guidance

This application cannot be used to vary the licence so as to extend the period for which the licence has effect or to vary substantially the premises to which it relates. If you wish to make that type of change to the premises licence, you should make a new premises licence application under section 17 of the Licensing Act 2003.

1. Describe the premises. For example the type of premises, its general situation and layout and any other information which could be relevant to the licensing objectives. Where your application includes off-supplies of alcohol and you intend to provide a place for consumption of these off-supplies, you must include a description of where the place will be and its proximity to the premises.
2. Where taking place in a building or other structure please tick as appropriate (indoors may include a tent).
3. For example state type of activity to be authorised, if not already stated, and give relevant further details, for example (but not exclusively) whether or not music will be amplified or unamplified.
4. For example (but not exclusively), where the activity will occur on additional days during the summer months.
5. For example (but not exclusively), where you wish the activity to go on longer on a particular day e.g. Christmas Eve.
6. Please give timings in 24 hour clock (e.g. 16:00) and only give details for the days of the week when you intend the premises to be used for the activity.
7. If you wish people to be able to consume alcohol on the premises, please tick 'on the premises'. If you wish people to be able to purchase alcohol to consume away from the premises, please tick 'off the premises'. If you wish people to be able to do both, please tick 'both'.
8. Please give information about anything intended to occur at the premises or ancillary to the use of the premises which may give rise to concern in respect of children regardless of whether you intend children to have access to the premises, for example (but not exclusively) nudity or semi-nudity, films for restricted age groups or the presence of gaming machines.
9. Please list here steps you will take to promote all four licensing objectives together.
10. The application form must be signed.
11. An applicant's agent (for example solicitor) may sign the form on their behalf provided that they have actual authority to do so.
12. Where there is more than one applicant, each of the applicants or their respective agents must sign the application form.
13. This is the address which we shall use to correspond with you about this application.

**Schedule 12
Part A**

Regulation 33, 34

Premises Licence

Premises Licence Number	15/01020/LAPRE
--------------------------------	----------------

Part 1 – Premises Details

Postal address of premises, or if none, ordnance survey map reference or description, including Post Town, Post Code

The Cowshed (Bath) Ltd
5 Bladud Buildings
Bath
BA1 5LS

Telephone number Not available

Where the licence is time limited the dates Not applicable

Licensable activities authorised by the licence and the times the licence authorises the carrying out of licensable activities

Sale of Alcohol

Monday to Saturday	11:00 - 00:00
Sunday	12:00 - 23:30

Performance of Recorded Music

Every Day	00:00 - 00:00
-----------	---------------

Late Night Refreshment

Monday to Saturday	23:00 - 00:30
Sunday	23:00 - 00:00

Non Standard Timings:

Sale of Alcohol - Good Friday: 12:00 to 23:30 hours.

Christmas Day: 12:00 to 23:30 hours.

From 11:00 hours on New Year's Eve to midnight on New Year's Day (to cease at 23:30 hours if New Year's Day falls on a Sunday).

Late Night Refreshment - Good Friday 23:00 hours to midnight

Christmas Day 23:00 hours to midnight

The opening hours of the premises

Every Day 00:00 - 00:00

No restrictions or limitations on opening times subject to compliance with planning or other legal restrictions.

Where the licence authorises supplies of alcohol whether these are on and/or off supplies

Alcohol is supplied for consumption on the premises

Part 2**Name, (registered) address, telephone number and email (where relevant) of holder of premises licence**

The Cowshed (Bath) Ltd
9 Portland Square
Bristol
BS2 8ST
Not available
info@thecowshedbristol.com

Registered number of holder, for example company number, charity number (where applicable)

Registered Business Number - 08161744

Name, address and telephone number of designated premises supervisor where the premises licence authorises for the supply of alcohol

Mr Grantley White
71 The Dingle
Winterbourne Down
Bristol
BS36 1AA

Personal licence number and issuing authority of personal licence held by designated premises supervisor where the premises licence authorises for the supply of alcohol

SGC/086283
South Gloucestershire Council

This licence is issued by Bath & North East Somerset Council as licensing authority under Part 3 of the Licensing Act 2003 and regulations made thereunder.

Signed for and on behalf of
Bath & North East Somerset Council:

Dated 16 March 2015

Annex 1 – Mandatory conditions

Intoxicating liquor shall not be sold or supplied on the premises otherwise than to persons taking table meals there and for consumption by such a person as an ancillary to his meal.

Suitable beverages other than intoxicating liquor (including drinking water) shall be equally available for consumption with or otherwise as an ancillary to meals served on the premises.

The Licensing Act 2003 hours will be as:

Licensing Act 1964 - Section 95. Restaurant and Residential licences.

Alcohol may be sold or supplied:

- a) On weekdays, other than Christmas Day, Good Friday or New Year's Eve from 11 am to 12 midnight.
- b) On Sundays, other than Christmas Day or New Year's Eve, and on Good Friday: 12 noon to 11:30 pm
- c) On Christmas Day: 12 noon to 11:30 pm
- d) On New Year's Eve from the start of permitted hours on New Year's Eve to the start of permitted hours on the following day.

The above restrictions do not prohibit:

- a) during the first twenty minutes after the above hours the consumption of the alcohol on the premises;
- b) during the first twenty minutes after the above hours, the taking of the alcohol from the premises unless the alcohol is supplied or taken in an open vessel;
- c) during the first thirty minutes after the above hours the consumption of the alcohol on the premises by persons taking meals there if the alcohol was supplied for consumption as ancillary to the meals;
- d) consumption of the alcohol on the premises or the taking of sale or supply of alcohol to any person residing in the premises.

Any individual employed to carry out a security activity must be licensed by the Security Industry Authority.

Mandatory conditions in respect of premises supplying alcohol for consumption on the premises only, or both on and off the premises:

No supply of alcohol may be made under the premises licence:

- a) at a time when there is no designated premises supervisor in respect of the premises licence, or
- b) at a time when the designated premises supervisor does not hold a personal licence or his personal licence is suspended.

Every supply of alcohol under the premises licence must be made or authorised by a person who holds a personal licence.

From 28 May 2014:

The Licensing Act 2003 (Mandatory Licensing Conditions) Order 2014

1. A relevant person shall ensure that no alcohol is sold or supplied for consumption on or off the premises for a price which is less than the permitted price.

2. For the purposes of the condition set out in paragraph 1:

(a) "duty" is to be construed in accordance with the Alcoholic Liquor Duties Act 1979(a)*;

(b) "permitted price" is the price found by applying the formula:

$$P = D + (D \times V)$$

where:

(i) P is the permitted price,

(ii) D is the rate of duty chargeable in relation to the alcohol as if the duty were charged on the date of the sale or supply of the alcohol, and

(iii) V is the rate of value added tax chargeable in relation to the alcohol as if the value added tax were charged on the date of the sale or supply of the alcohol;

(c) "relevant person" means, in relation to premises in respect of which there is in force a premises licence:

(i) the holder of the premises licence,

(ii) the designated premises supervisor (if any) in respect of such a licence, or

(iii) the personal licence holder who makes or authorises a supply of alcohol under such a licence;

(d) "relevant person" means, in relation to premises in respect of which there is in force a club premises certificate, any member or officer of the club present on the premises in a capacity which enables the member or officer to prevent the supply in question; and

(e) "valued added tax" means value added tax charged in accordance with the Value Added Tax Act 1994(b)*.

3. Where the permitted price given by Paragraph (b) of paragraph 2 would (apart from this paragraph) not be a whole number of pennies, the price given by that sub-paragraph shall be taken to be the price actually given by that sub-paragraph rounded up to the nearest penny.

4. (1) Sub-paragraph (2) applies where the permitted price given by Paragraph (b) of paragraph 2 on a day ("the first day") would be different from the permitted price on the next day ("the second day") as a result of a change to the rate of duty or value added tax.

(2) The permitted price which would apply on the first day applies to sales or supplies of alcohol which take place before the expiry of the period of 14 days beginning on the second day.

(a)* 1979 c. 4. Section 1 was amended by regulation 2 of the Excise Duty (Amendment of the Alcoholic Liquor Duties Act 1979 and the Hydrocarbon Oil Duties Act 1979) Regulations 1992 (S.I. 1992/3158), section 162 of and Part 1 of Schedule 29 to the Finance Act 1995 (c. 4), section 7 of and paragraph 2(a) of Schedule 2 to the Finance Act 1991(c. 31), section 3 of the Finance Act 1993 (c. 34), section 227 of and paragraph 51 of Schedule 39 to the Finance Act 2012 (c. 14), section 1 of the Finance Act 1995, section 1 of and Part 2 of Schedule 1 to the Finance Act 1988 (c. 39), section 5 of the Finance Act 1997 (c. 16) and Article 2 of the Alcoholic Liquor Duties (Definition of Cider) Order 2010 (S.I. 2010/1914). Section 2 was amended by article 6 of the Alcoholic Liquors (Amendment of Enactments Relating to Strength and to Units of Measurement) Order 1979 (S.I. 1979/241), regulation 2 of S.I. 1992/3158, section 11 of and Part 2 of Schedule 8 to the Finance Act 1981 (c. 35), section 7 of and paragraph 3 of Schedule 2 to the Finance Act 1991 and section 5 of the Finance Act 1997. Section 3 was amended by article 7 of S.I. 1979/241. Section 4 was amended by article 8 of S.I. 1979/241, section 15 of and paragraphs 2 and 3 of Schedule 1 to the Finance Act 2011 (c. 11) and section 227 of and paragraphs 51 of Schedule 39 to the Finance Act 2012 (c. 14). Section 5 was amended by section 1 of the Finance Act 1982 (c. 39) and section 180 of the Finance Act 2013. Section 36 was amended by section 7 of the Finance Act 1991, section 4 of and paragraph 1 of Schedule 1 to the Finance Act 2002 (c. 23), sections 14 and 15 of paragraphs 2 and 4 of Schedule 1 to the Finance Act 2011, section 180 of the Finance Act 2013 and section 1 of and paragraph 9 of Schedule 1 to the Finance Act (No. 2) Act 1992 (c. 48). Section 37 was amended by section 15 of and paragraph 1 of Schedule 1 to the Finance Act 2011 and section 180 of the Finance Act 2013. Section 54 was amended by section 1 of and paragraph 12 of Schedule 1 to the Finance (No. 2) Act 1992 and section 5 of the Finance Act 1985 (c. 54). Section 55 was amended by section 1 of the Finance Act 1984 (c. 43) and section 1 of and paragraph 13 of Schedule 1 to the Finance (No. 2) Act 1992. Section 62 was amended by section 3 of the Finance Act 1996 (c. 8), section 10 of the Finance (No.2) Act 1997 (c. 58), section 180 of the Finance Act 2013, section 4 of the Finance Act 1998 (c. 36) and section 3 of the Finance Act 1997. There are other amendments which are not relevant to this Order.

(b)* 1994 c. 23. Section 2 was amended by section 3 of the Finance (No.2) Act 2010 (c.31). Section 7 was amended by section 76 of and Part 1 of Schedule 36 to the Finance Act 2009 (c. 10) and section 203 of and paragraphs 2 and 3 of Schedule 28 to the Finance Act 2012 (c. 14). Section 24 was amended by section 19 of and paragraph 1 of Schedule 8 to the Finance (No.3) Act 2010 (c.33). There are other amendments which are not relevant to this Order.

From 1 October 2014:

The Licensing Act 2003 (Mandatory Licensing Conditions) (Amendment) Order 2014

1. (1) The responsible person must ensure that staff on relevant premises do not carry out, arrange or participate in any irresponsible promotions in relation to the premises. (2) In this paragraph, an irresponsible promotion means any one or more of the following activities, or substantially similar activities, carried on for the purpose of encouraging the sale or supply of alcohol for consumption on the premises: (a) games or other activities which require or encourage, or are designed to require or encourage individuals to i) drink a quantity of alcohol within a time limit (other than to drink alcohol sold or supplied on the premises before the cessation of the period in which the responsible person is authorised to sell or supply alcohol) or, ii) drink as much alcohol as possible (whether within a time limit or otherwise); (b) provision of unlimited or unspecified quantities of alcohol free or for a fixed or discounted fee to the public or to a group defined by a particular characteristic in a manner which carries a significant risk of undermining a licensing objective; (c) provision of free or discounted alcohol or any other thing as a prize to encourage or reward the purchase and consumption of alcohol over a period of 24 hours or less in a manner which carries a significant risk of undermining a licensing objective; (d) selling or supplying alcohol in association with promotional posters or flyers on, or in the vicinity of, the premises which can reasonably be considered to condone, encourage or glamorise anti-social behaviour or to refer to the effects of drunkenness in any favourable manner; (e) dispensing alcohol directly by one person into the mouth of another (other than where that other person is unable to drink without assistance by reason of disability).

2. The responsible person must ensure that free potable water is provided on request to customers where it is reasonably available.

3. (1) The premises licence holder or club premises certificate holder must ensure that an age verification policy is adopted in respect of the premises in relation to the sale or supply of alcohol. (2) The designated premises supervisor in relation to the premises licence must ensure that the supply of alcohol at the premises is carried on in accordance with the age verification policy. (3) The policy must require individuals who appear to the responsible person to be under 18 years of age (or such older age as may be specified under the policy) to produce on request, before being served alcohol, identification bearing their photograph, date of birth and either - a) a holographic mark, or b) an ultraviolet feature.

4. The responsible person must ensure that: a) where any of the following alcoholic drinks is sold or supplied for consumption on the premises (other than alcoholic drinks sold or supplied having been made up in advance ready for sale or supply in a securely closed container) it is available to customers in the following measures - i) beer or cider: ½ pint; ii) gin, rum, vodka or whiskey: 25ml or 35ml; and iii) still wine in a glass: 125ml; b) these measures are displayed in a menu, price list or other printed material which is available to customers on the premises; and c) where a customer does not in relation to a sale of alcohol specify the quantity of alcohol to be sold, the customer is made aware that these measures are available.

Annex 2 – Conditions consistent with the Operating Schedule

Annex 3 – Conditions attached after a hearing by the licensing authority

owaingeorge@aol.com 07939048845

40 covers

Upper Floor

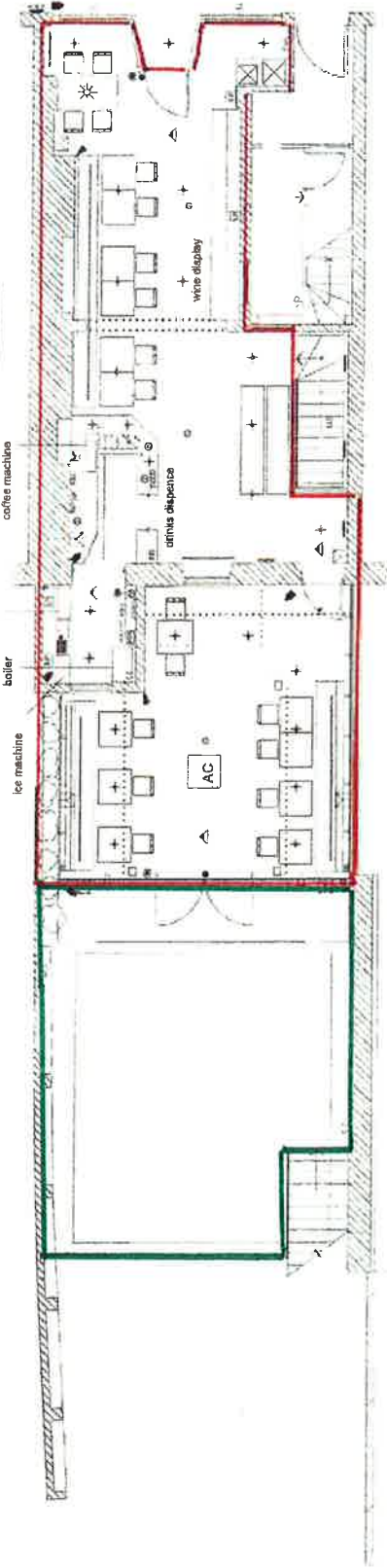

48 covers

Galvanic Floor

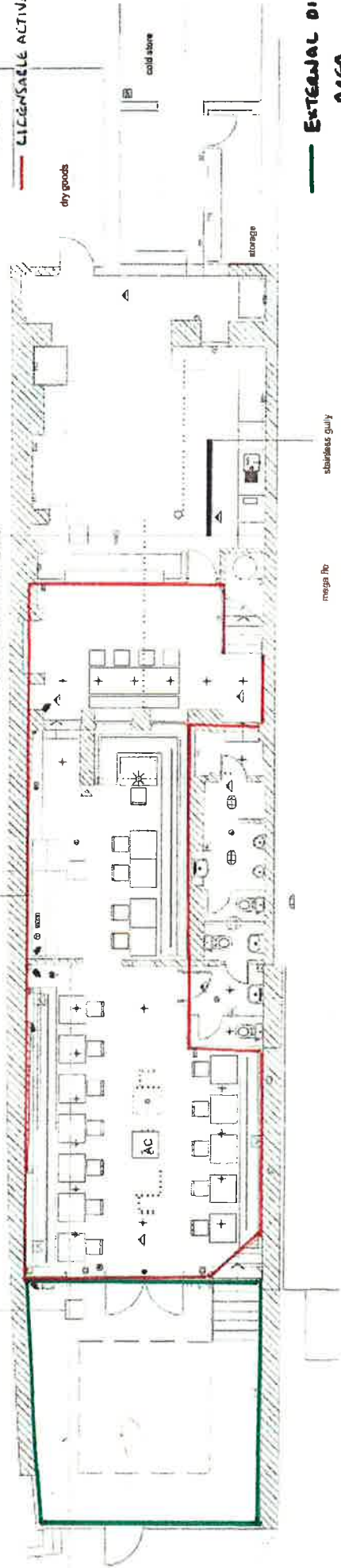

KEY

1	2	3	4	5	6	7	8	9	10	11	12	13	14	15	16	17	18	19	20	21	22	23	24	25	26	27	28	29	30	31	32	33	34	35	36	37	38	39	40	41	42	43	44	45	46	47	48	49	50	51	52	53	54	55	56	57	58	59	60	61	62	63	64	65	66	67	68	69	70	71	72	73	74	75	76	77	78	79	80	81	82	83	84	85	86	87	88	89	90	91	92	93	94	95	96	97	98	99	100
---	---	---	---	---	---	---	---	---	----	----	----	----	----	----	----	----	----	----	----	----	----	----	----	----	----	----	----	----	----	----	----	----	----	----	----	----	----	----	----	----	----	----	----	----	----	----	----	----	----	----	----	----	----	----	----	----	----	----	----	----	----	----	----	----	----	----	----	----	----	----	----	----	----	----	----	----	----	----	----	----	----	----	----	----	----	----	----	----	----	----	----	----	----	----	----	----	----	----	-----

LICENSEABLE ACTIVITIES

EXTERNAL DIMENSIONS
ALFA

SCALE 1:100



From: Amanda Habisrittinger [mailto:amanda.habis@btopenworld.com]

Sent: 11 May 2015 15:49

To: Kirsty Morgan

Subject: The Cowshed Variation Application; 15/01540/LAPRE

Dear Kirsty,

Re: The Cowshed Variation Application; 15/01540/LAPRE

I am writing to **object** to the variation in licence of The Cowshed restaurant in Bath.

The granting of this variation would allow the restaurant to serve alcohol on the two substantial outside rear terraces of the premises. As immediate neighbours we are greatly concerned about the public nuisance that will be created from large numbers of customers eating and drinking seven days a week, from lunchtime through to 10 o'clock at night. The front of Bladud Buildings is noisy due to the high volume of traffic and the effects of the 'night time economy' therefore it is of particular importance that residents are able to enjoy quiet amenity, as living rooms and bedrooms are sited to the rear of the properties. If this proposal were approved it would add further disturbance and seriously effect ours and other residents quality of life.

I would also like to note that Bladud Buildings is subject to the Council's cumulative impact policy.

If the Council are minded to approve the application then I would kindly ask that the 10pm cut off point be strictly adhered to and that serious consideration be given to the numbers of people allowed on the terraces - it is unclear from the plan submitted how many covers have actually been allocated for these areas, however I'd be grateful if there was a restriction on covers and a ban on large 'party' tables. I would also like to suggest sound absorbing parasols be used at all times and that smoking not be permitted, as this will restrict us opening our windows in the summer months and being able to sit outside and enjoy our garden.

Many thanks for your consideration.

Kind regards,

Amanda Habisrittinger

LICENSING ACT 2003

INTERESTED PARTY REPRESENTATION

Please read the notes at the back of this form prior to completing it.

I/We object to the following application:

Application number:	15/01540/LAPRE
Applicant's name:	The Cowshed (Bath) Ltd
Premises name and address:	5 Bladud Buildings, Bath, BA1 5LS
Application for a:	Variation of Premises Licence

Objector Details:

Objector's Name:	Ian Perkins
Objector's Address: <small>This is essential because a representation can only be considered relevant if you live, or are representing an address, in the vicinity of the premises.</small>	11 Pierrepoint Street Bath BA1 1LA
Organisation name if applicable:	Tara

Objection Details:

My/our representation is relevant to the following licensing objective(s):

Prevention of crime and disorder

Prevention of public nuisance

Protection of children from harm

Public safety

Please detail your objection(s) as fully as possible in the box below. If you do not then the Committee may not understand why you have objected.

Please attach supporting documents/further pages as necessary and number all extra pages.

Try to be as specific as possible and give examples e.g. *On 1 February I could hear loud music from the premises between 10pm and 1 am. I am concerned that if the premises open until 2 am this will cause a nuisance to me and other residents of the street.*

I/We have already made a written representation and have no further comments

Founded in 2000, the Abbey Residents Association (TARA) has some three hundred members including a number in the area surrounding these premises, TARA seeks to improve conditions for those living in the city centre.

These premises, which are subject to the council's cumulative impact policy provisions, are very close to a number of residential properties.

All these peoples' homes are subject to listed building regulations and therefore have great difficulty insulating themselves from external noise and this also imposes limits their ability to secure their home from other forms of intrusion.

The front of these peoples' homes are already subject to a great deal of drink fuelled noise and anti-social behaviour from surrounding licenced premises and their customers.

This proposal if approved would add additional drink fuelled disturbance at the rear of these premises and further reduce residents' quality of life. The numbers proposed are very large.

We would add at this point that noise pollution is not just a matter of not having your sleep disturbed but the quiet enjoyment of you home at all times.

We would ask the committee to refuse this application.

If however, the committee is minded to grant we would ask:

- 1, That the numbers involved be reduced substantially we would suggest by 50%
2. That the committee mandate the use of sound absorbing parasols, such as are in use elsewhere in the city centre, of a specification agreed with environmental protection.
3. That a member of staff should be on duty outside at all times after 5pm

I am aware that a full copy of my representation (including my name and address) will be sent to the applicant and will form part of a public document prior to any hearing on this matter.

Signed

Ian Perkins

Date

12.5.2015

Contact telephone number(s)
(This is essential as we may need to contact
you at short notice)

07905 4951617

There will be a hearing to determine this application. We will send you details of the time, date and location at least 10 working days before the hearing.

This section of the form must be returned to us a minimum of 5 working days before the hearing. If you wish, you may complete this now. Alternatively, you can keep this page and return it to us once you have received details of the hearing.

Name Ian Perkins

I will be attending the hearing I will not be attending the hearing

I will be represented at the hearing by _____

I will be calling the following witness(es):

<p><u>Name and signature of each witness</u></p>	<p><u>Details of evidence to be produced by witness</u></p>

Please delete as appropriate: I consider a hearing to be necessary / unnecessary

Form to be returned to:

Licensing Team
 Public Protection
 9-10 Bath Street
 Bath
 BA1 1SN